



# Barra Airport Terminal Progress

Detail Design stage Progress

29.09.2021

# Barra Airport Site



# Existing Barra Airport Plan

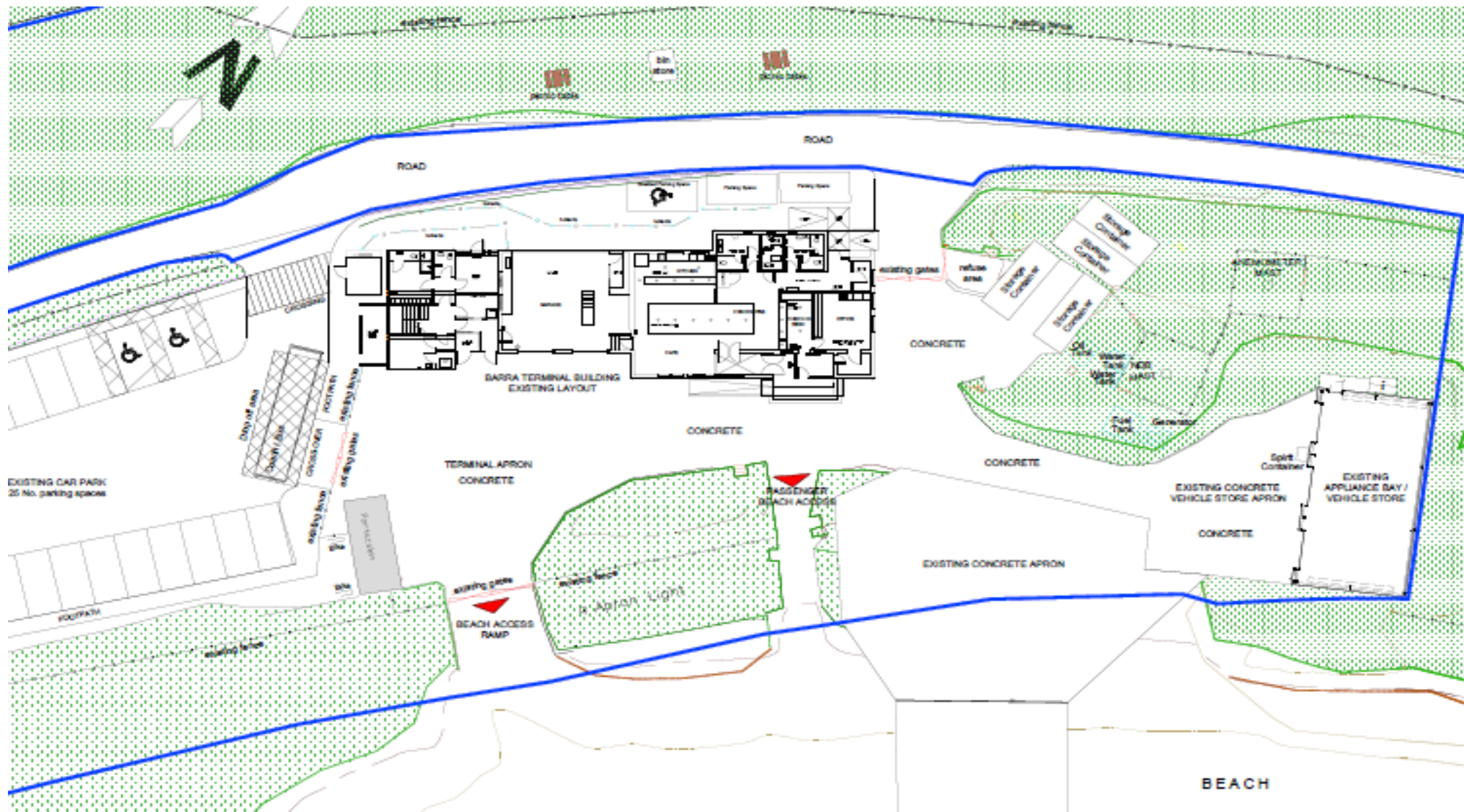



# Existing Barra Airport Plan

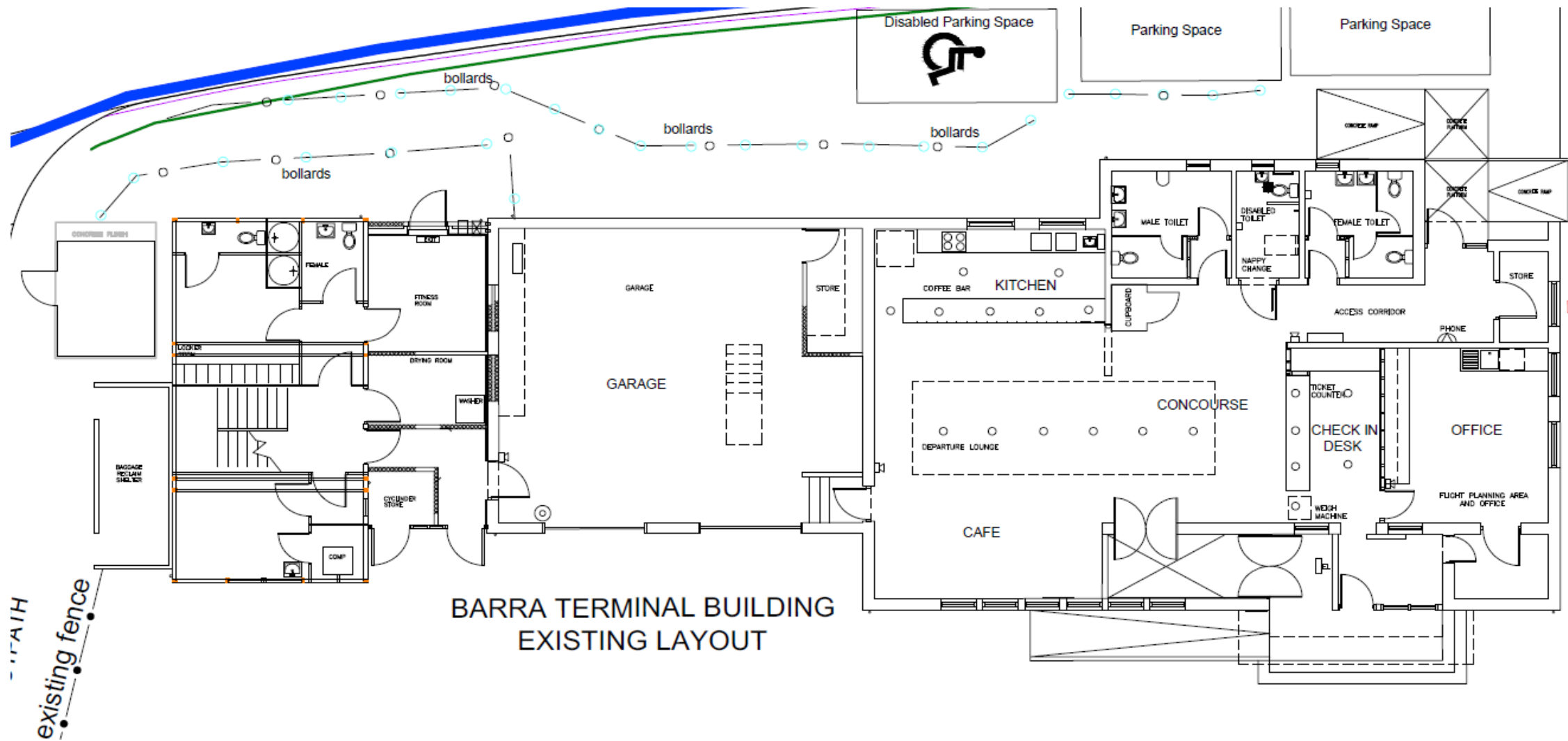

# Proposed Barra Airport Plan

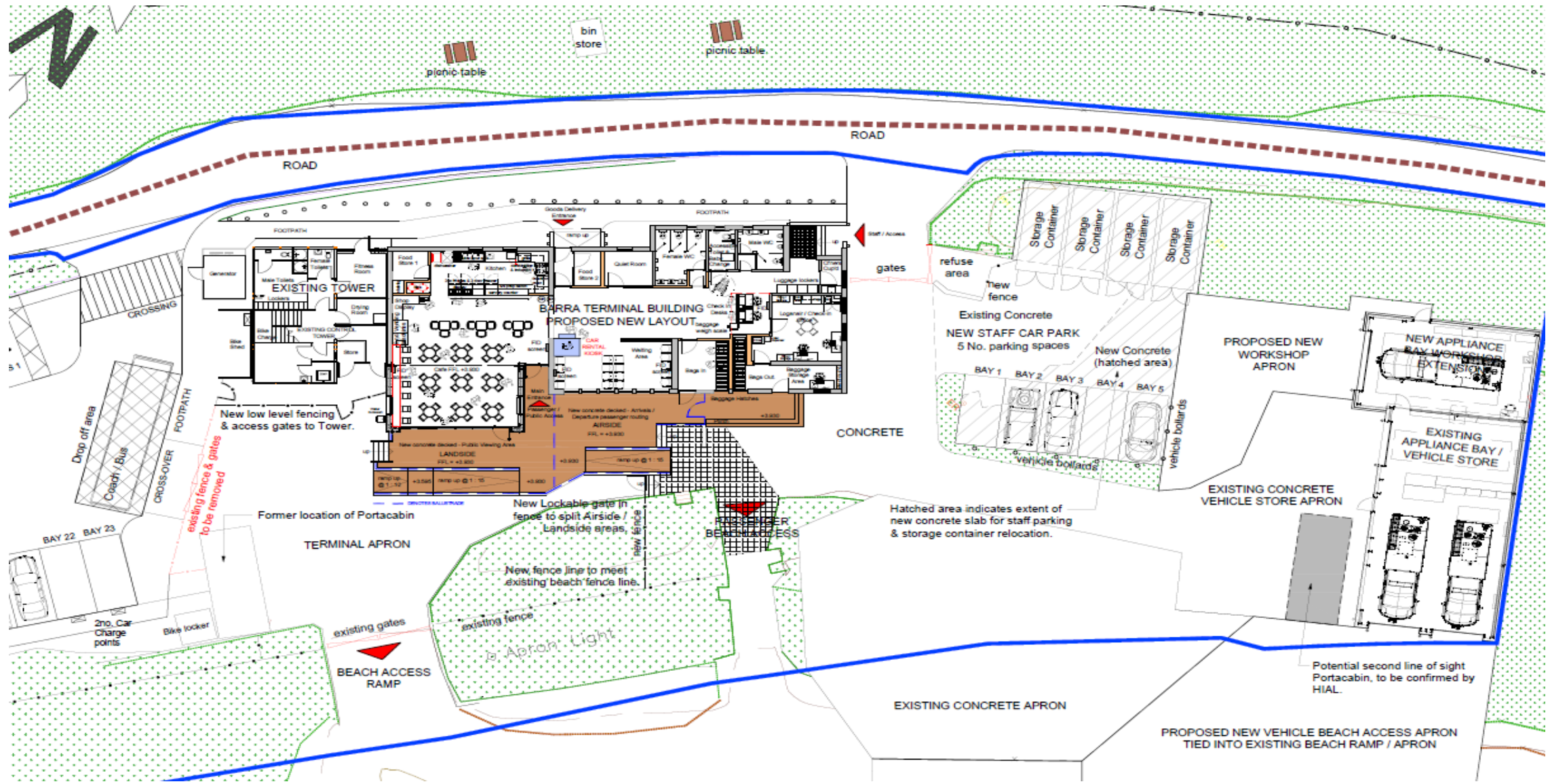

# Terminal Building Plan as Proposed

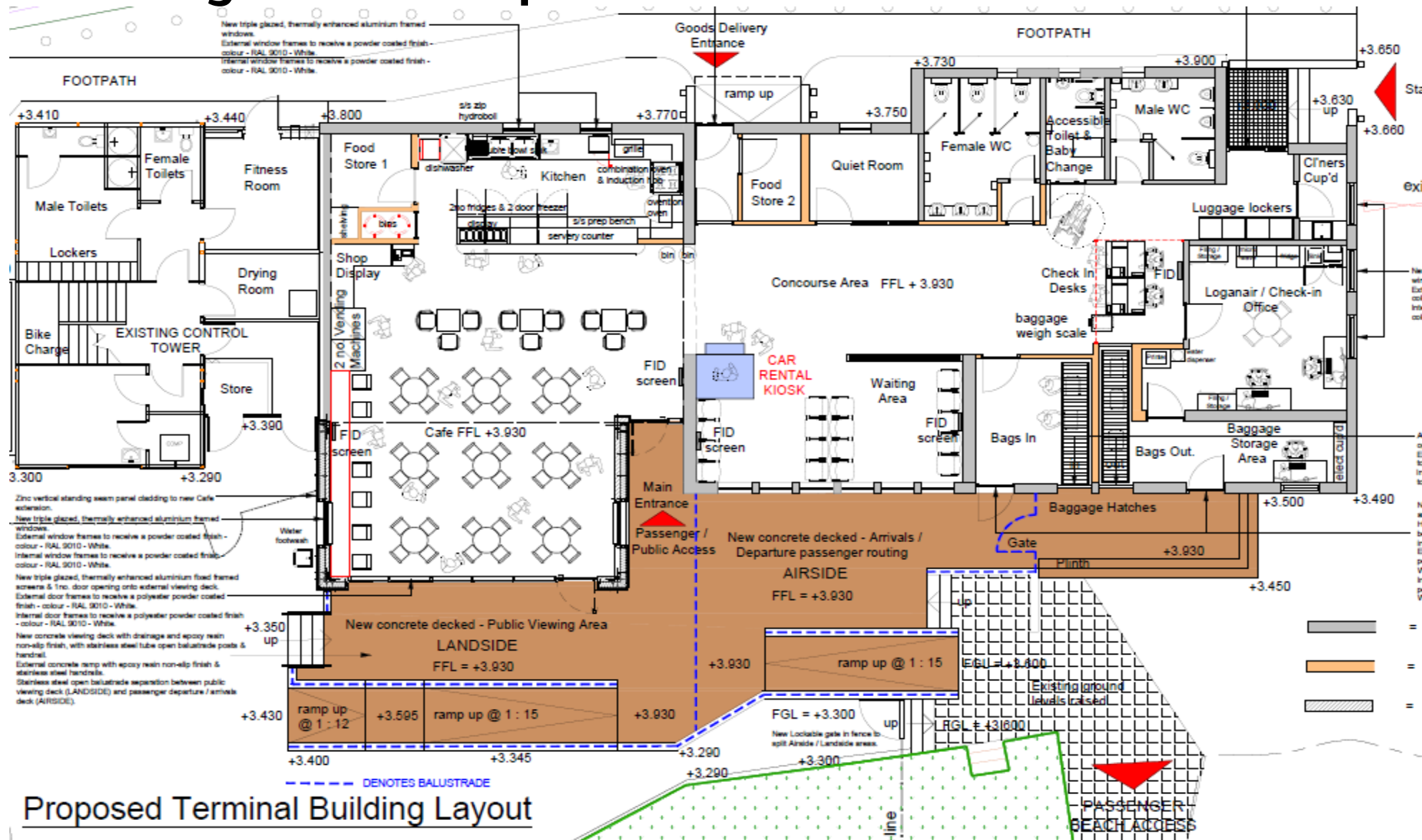

# Terminal Building as Proposed

**TERMINAL BUILDING RECONSTRUCTION - ARCHITECTURAL PLANS**  
DATE: 01/11/2021

- R23M026-0011-B&P-A/C-DLAP-00010001 - Overall Site Plan Legend & Boundaries
- R23M026-0011-B&P-A/C-DLAP-00010001 - Proposed Site Plan Legend
- R23M026-0011-B&P-A/C-DLAP-00010001 - Overall Grading Plan Legend
- R23M026-0011-B&P-A/C-DLAP-00010001 - Parking Site Plan Legend
- R23M026-0011-B&P-A/C-DLAP-00010001 - Proposed Construction Legend Area
- R23M026-0011-B&P-A/C-DLAP-00010001 - Terminal Building Elevations
- R23M026-0011-B&P-A/C-DLAP-00010001 - Terminal Building Sections

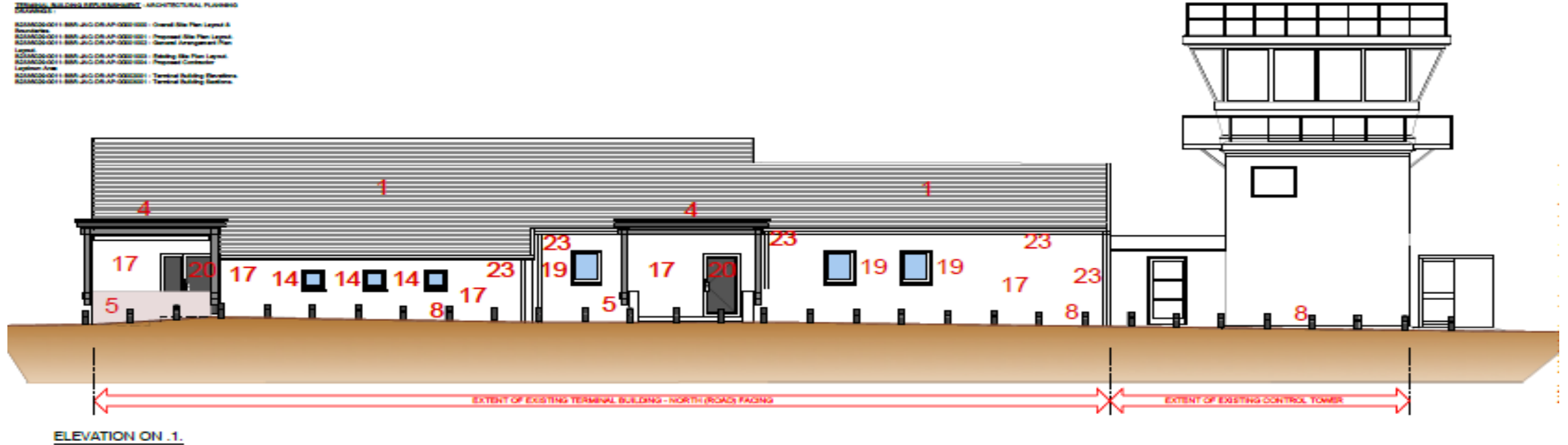

# Terminal Building as Proposed

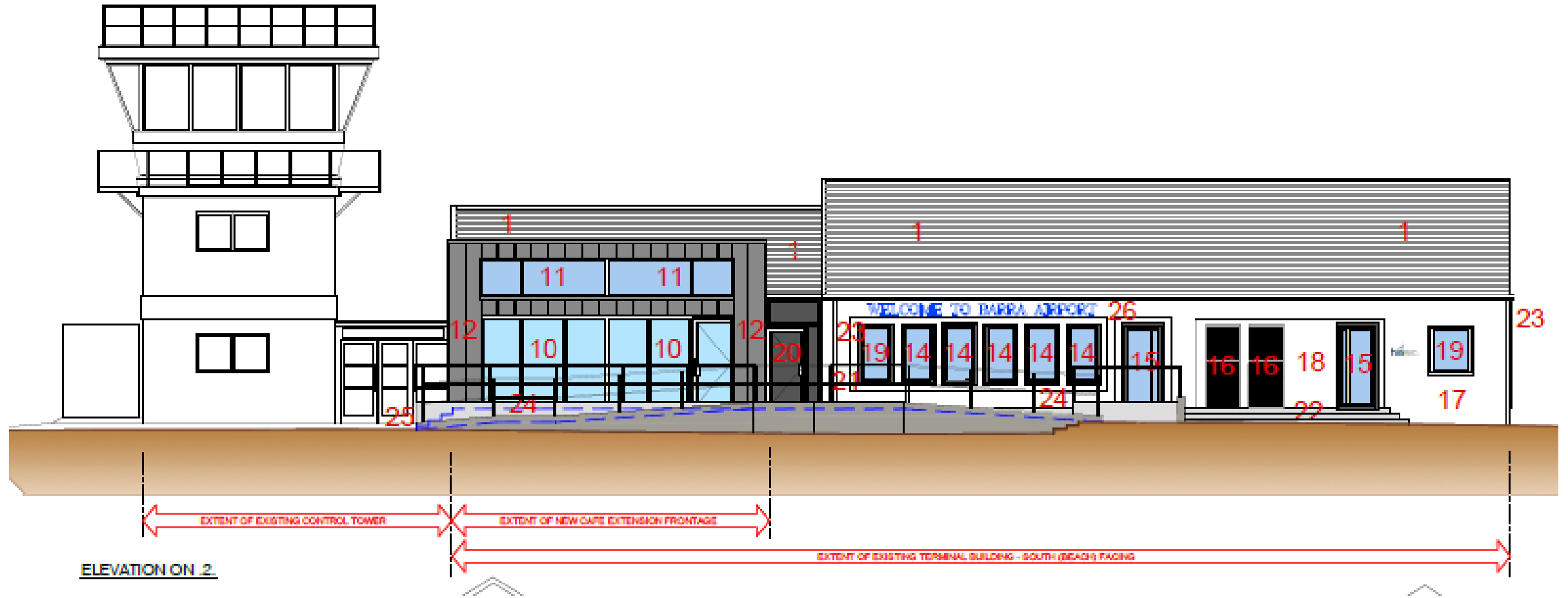



# Terminal Building as Proposed

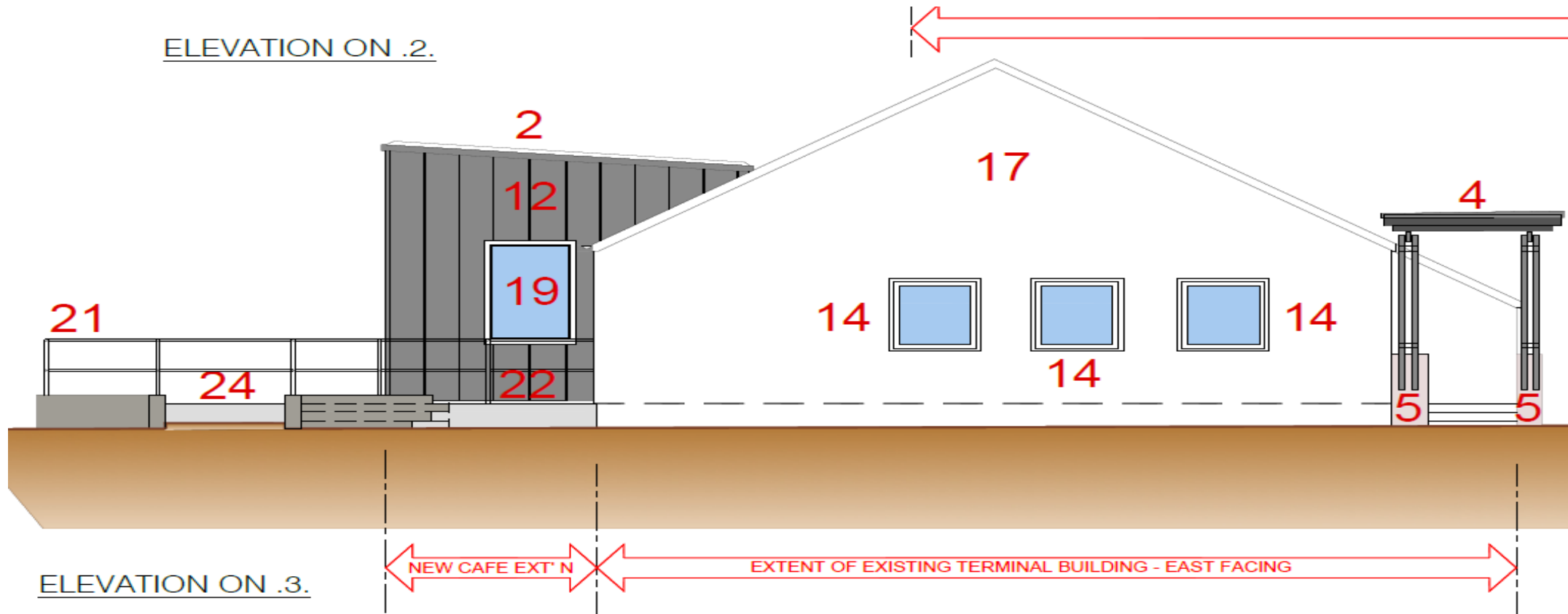

# Terminal Building as Proposed

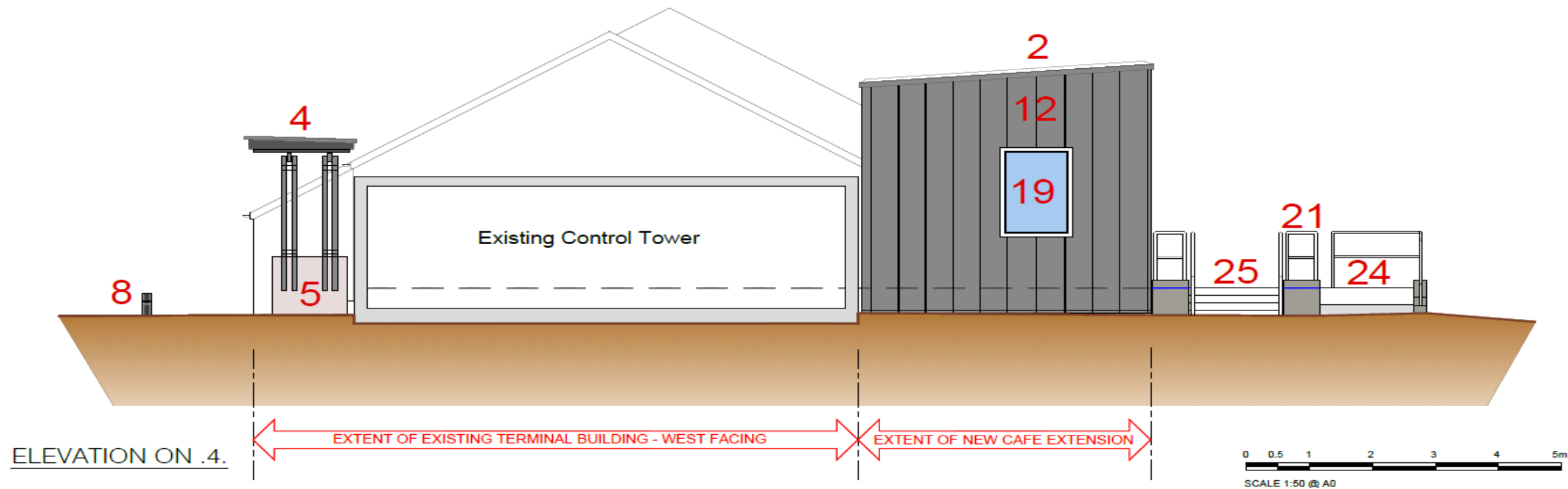

# Terminal Building Sections

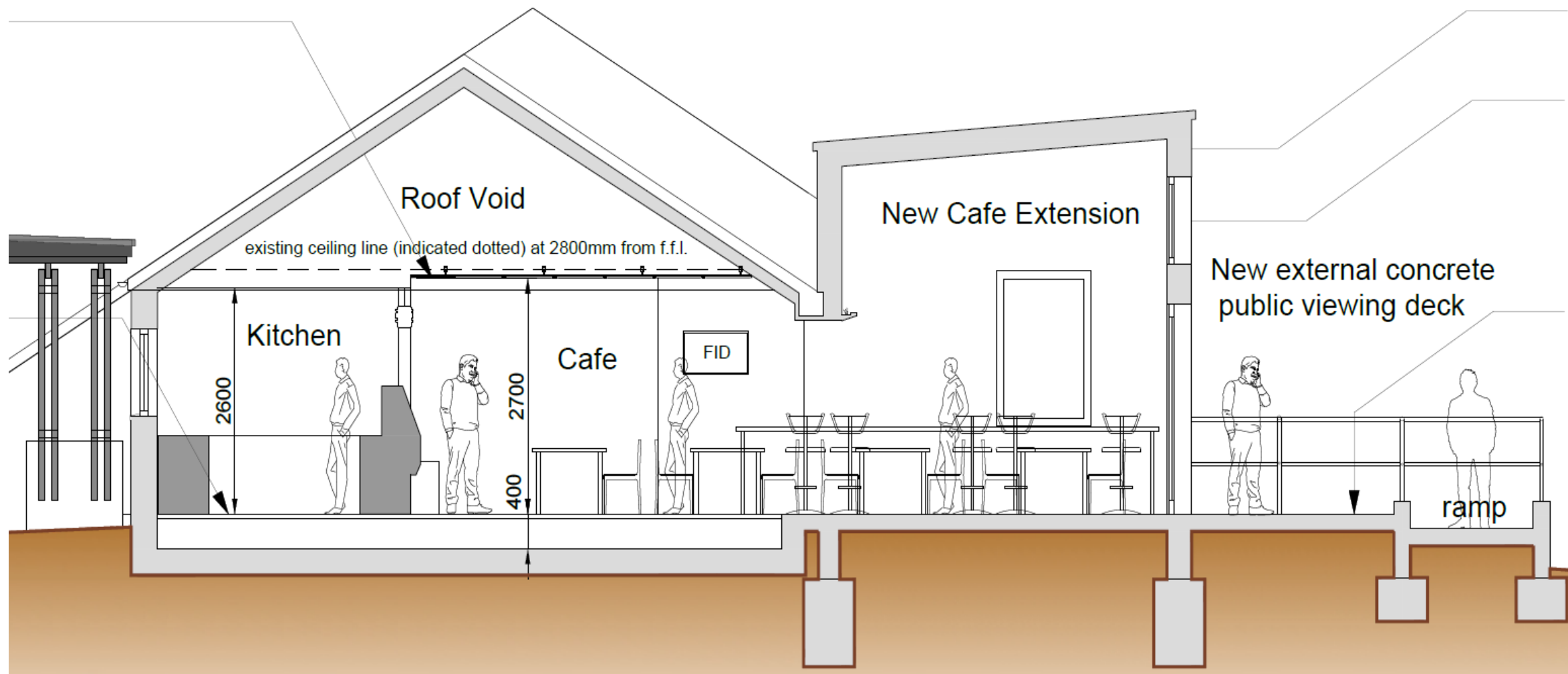

# Terminal Building as Proposed

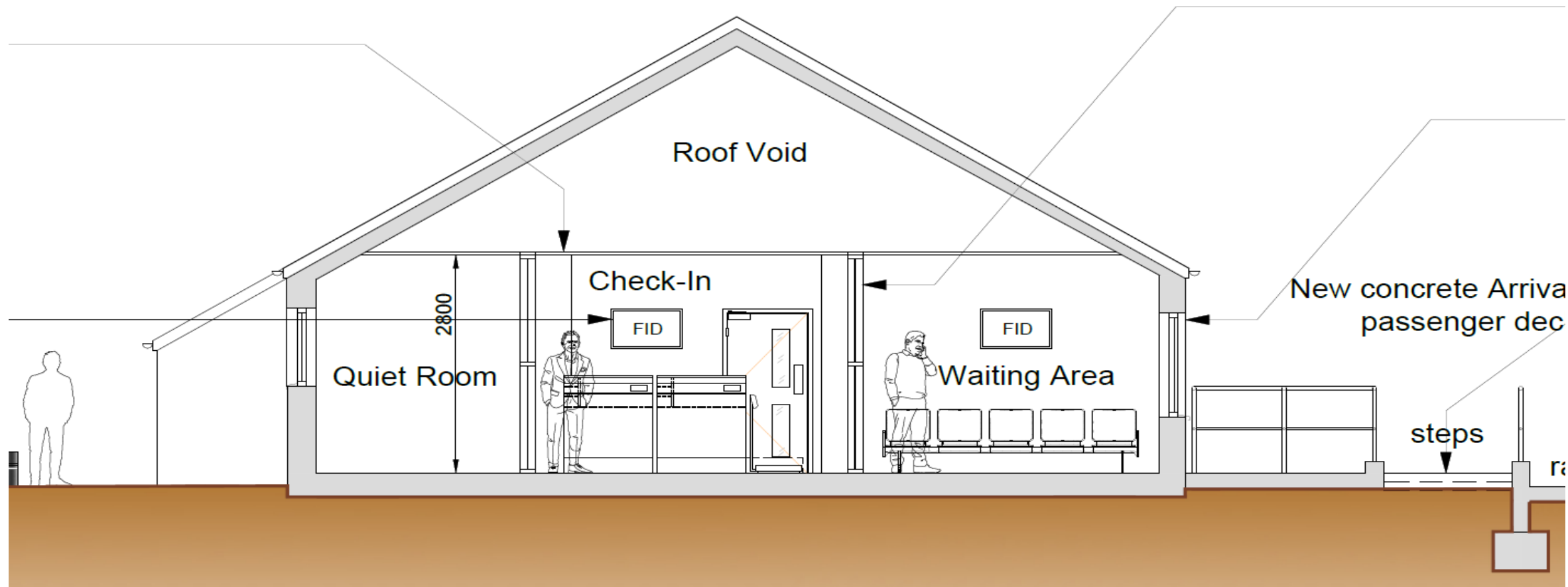



# Waiting Area

Waiting area and car rental

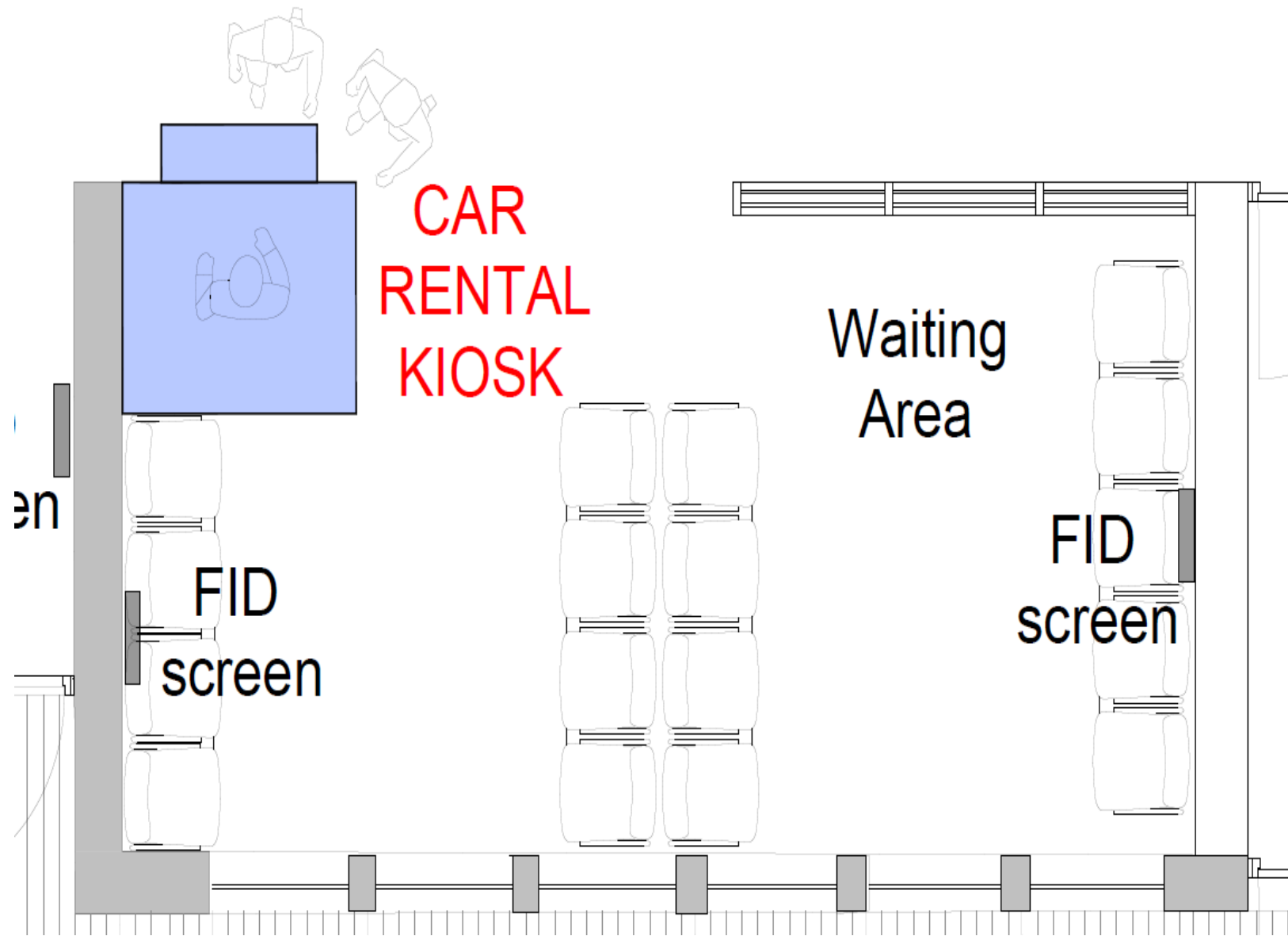

# Logan Air Office and Check in

## Proposed Check in and Baggage Handling

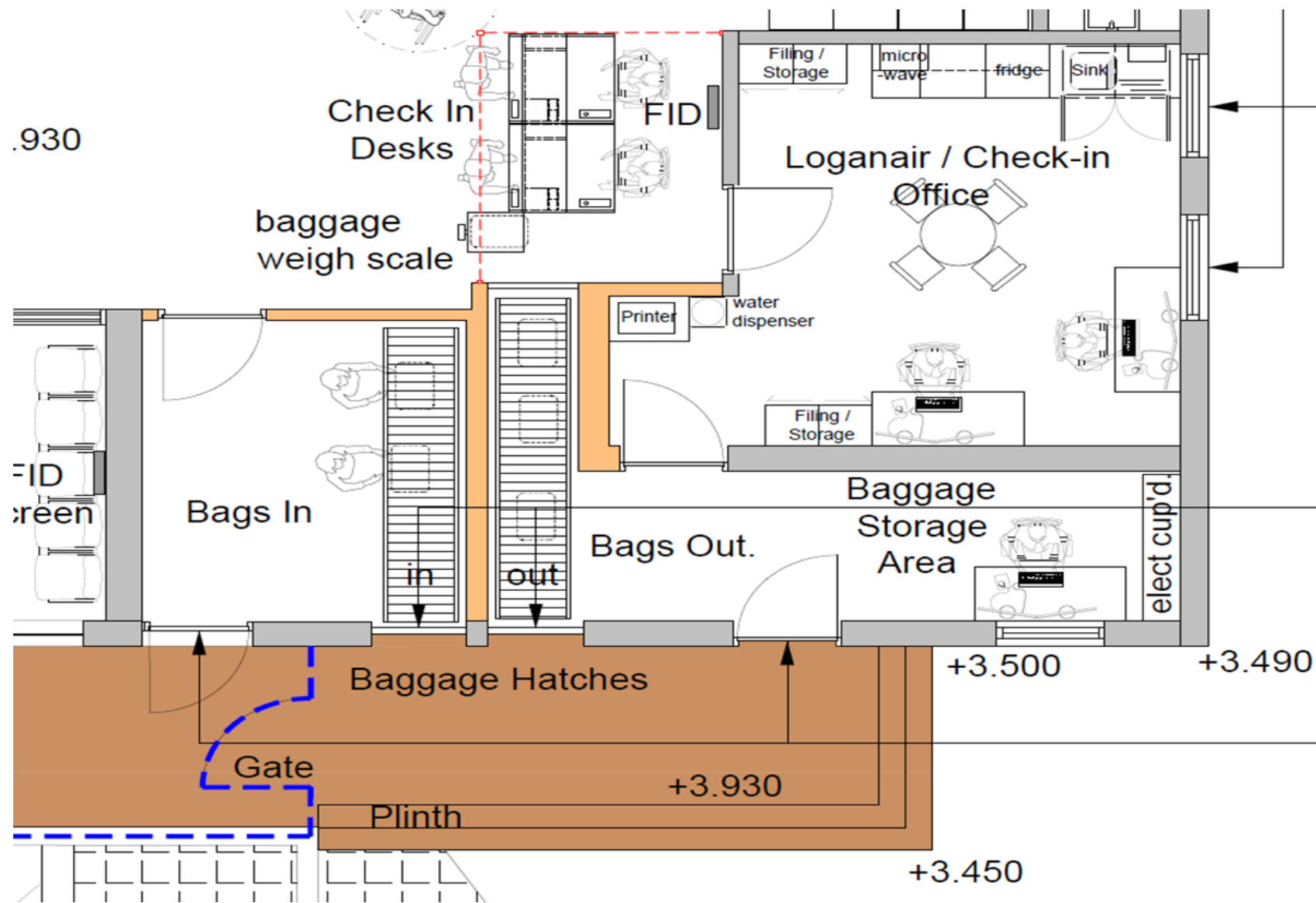

# Toilet Facilities

Proposed Toilet Facilities  
Concept Design for Barra  
Airport

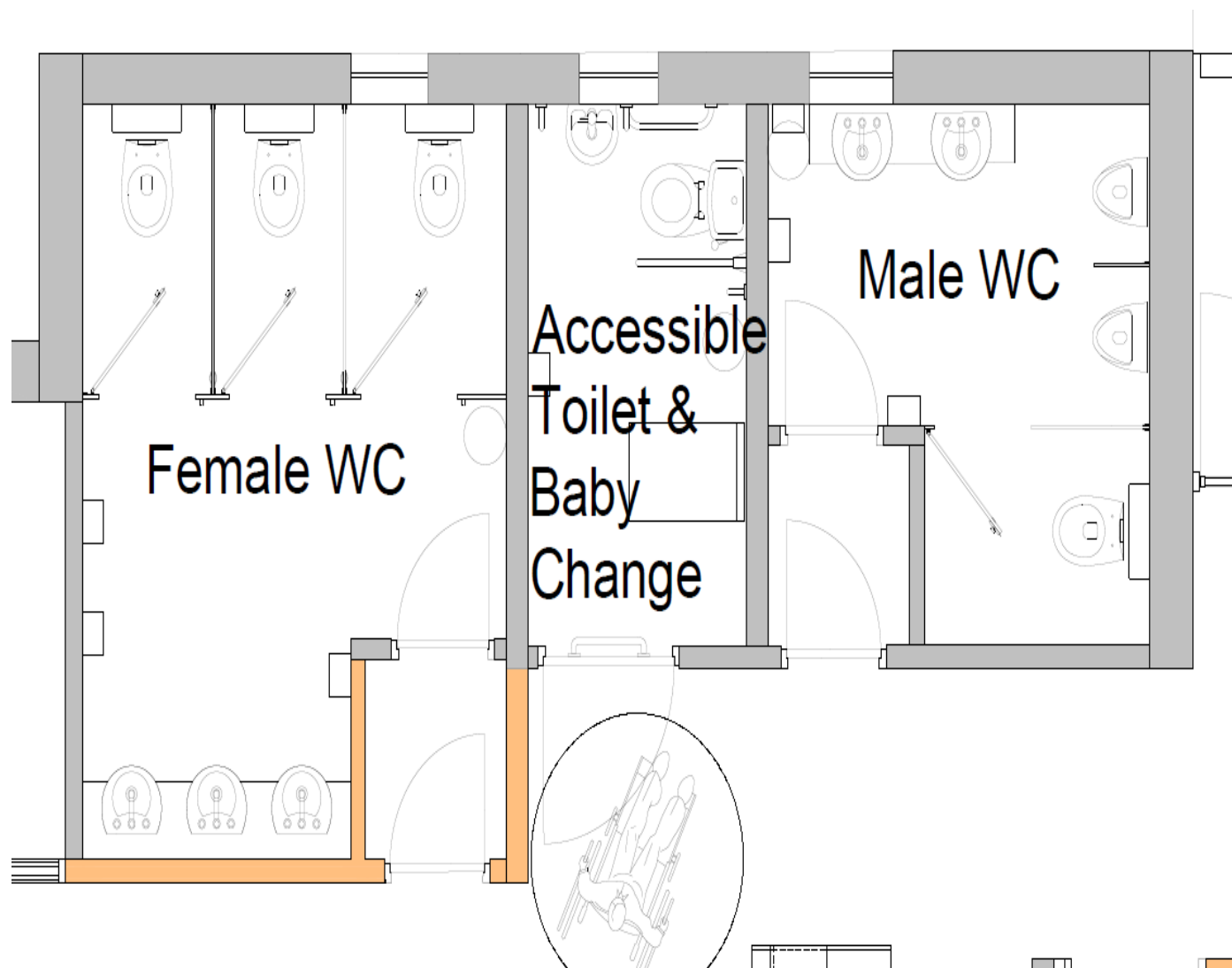

# Kitchen Facilities

## Proposed Kitchen Facilities Concept Design for Barra Airport

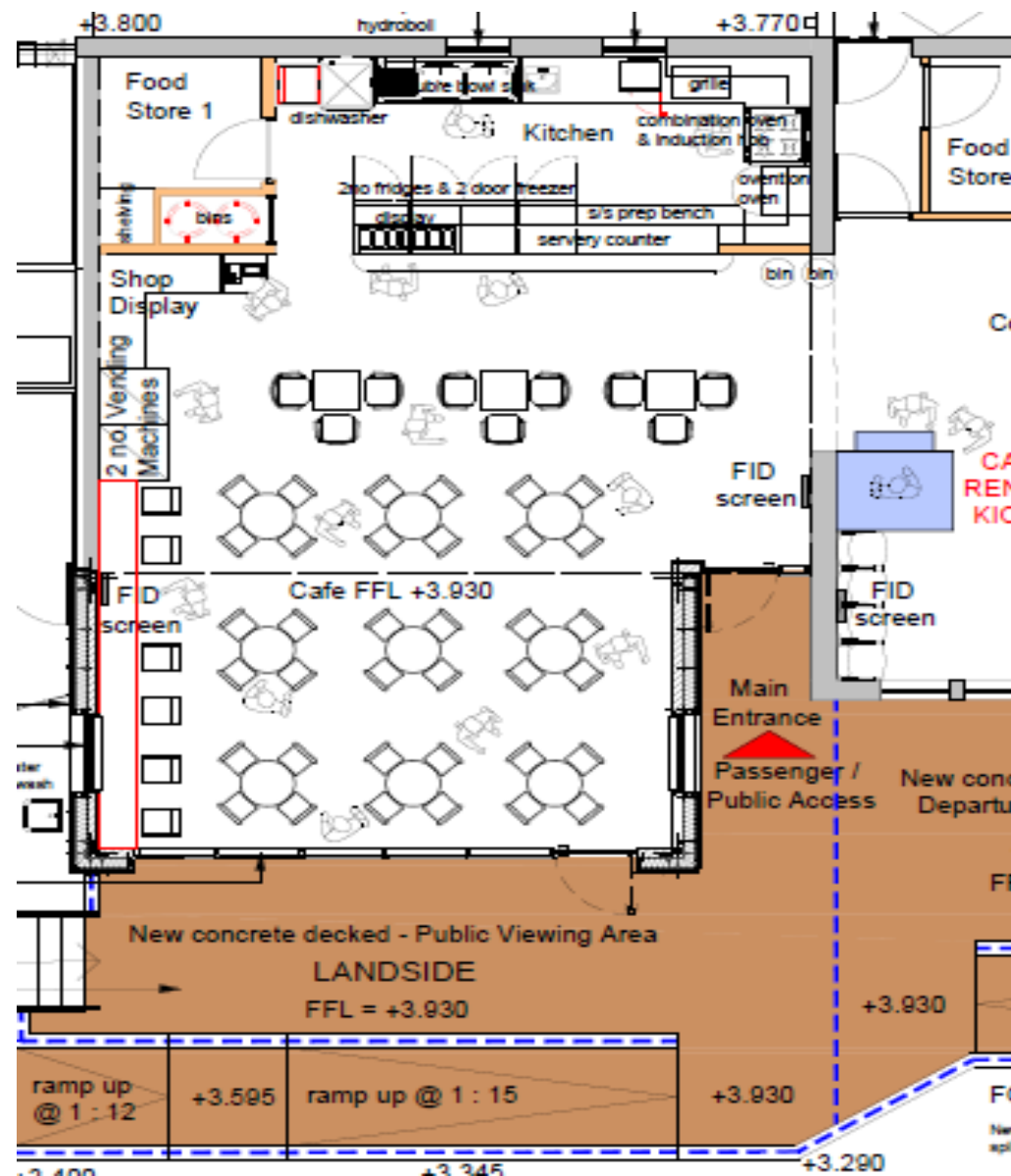



# Kitchen Area

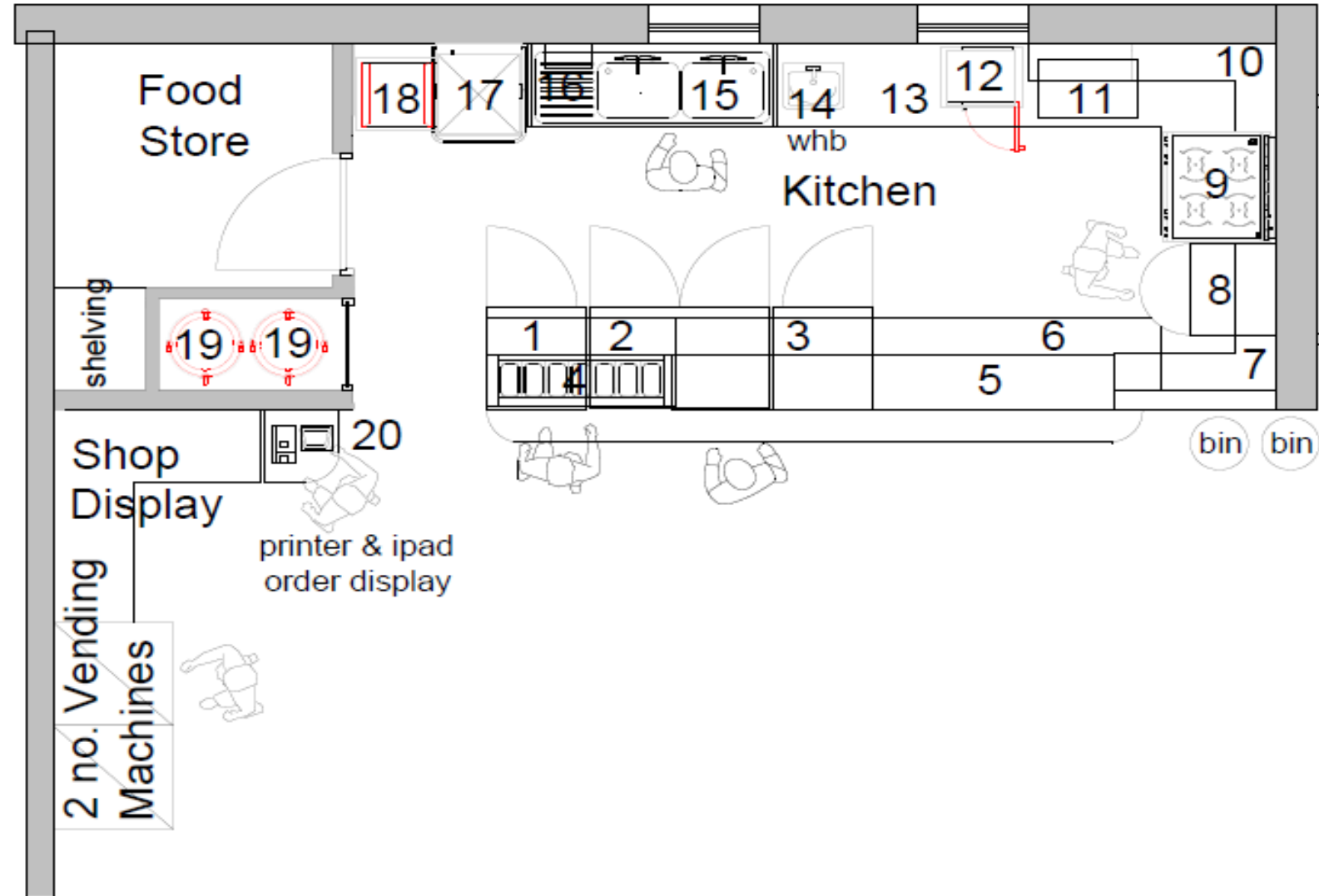

# Previous Consultation Feedback

	Topic	Feedback	Response
1	Passenger Experience	There needs to be a clear delineation between passengers and visitors.	The proposal increases the floor space available by 100m <sup>2</sup> , creates a dedicated waiting area for passengers and brings the bag collection indoors.
2		Additional toilet facilities are required.	Toilets will be completely refurbished with an additional female toilet being added, bringing the building up to regulation
3		Prevention of surfers/ tourist off the beach using the toilet facilities to clean themselves off.	An external beach shower and foot cleaning tap is being provided to avoid this.
4		Prevention of visitors who use the wifi all day having only bought a bottle of water using limited seating.	This will have to be managed by staff, more space is available which is expected to reduce the impact of this issue.
5		Request for a quiet room for passengers travelling for medical reasons, to provide privacy.	This has been allowed for in the design.

# Previous Consultation Feedback

	Topic	Feedback	Response
6	New Build vs Renovation	Strong view the Terminal should be appropriate for the location and service it delivers and not a grand design.	The Design Team think this has been achieved, improving the and extending the existing building.
7	Disruption	Request to ensure disruption during works would be kept to a minimum	Normal operations will be provided throughout the construction period.
8	Road Infrastructure	Road improvements required outside including an additional passing place to allow for bus drop off.	The entrance to the Terminal Building is being relocated to the front of the building to prevent cars/buses stopping on the roadside and improving the safety of passengers and visitors.